

PLAT OF SURVEY

-OF-

LOT 4 OF BRICKLEY SUBDIVISION IN THE VILLAGE OF FONTANA, WALWORTH COUNTY, WISCONSIN.

SURVEY ADDRESS: 741 BRICKLEY DRIVE

SURVEY FOR: ATTORNEY DENNIS J. McNICHOLAS

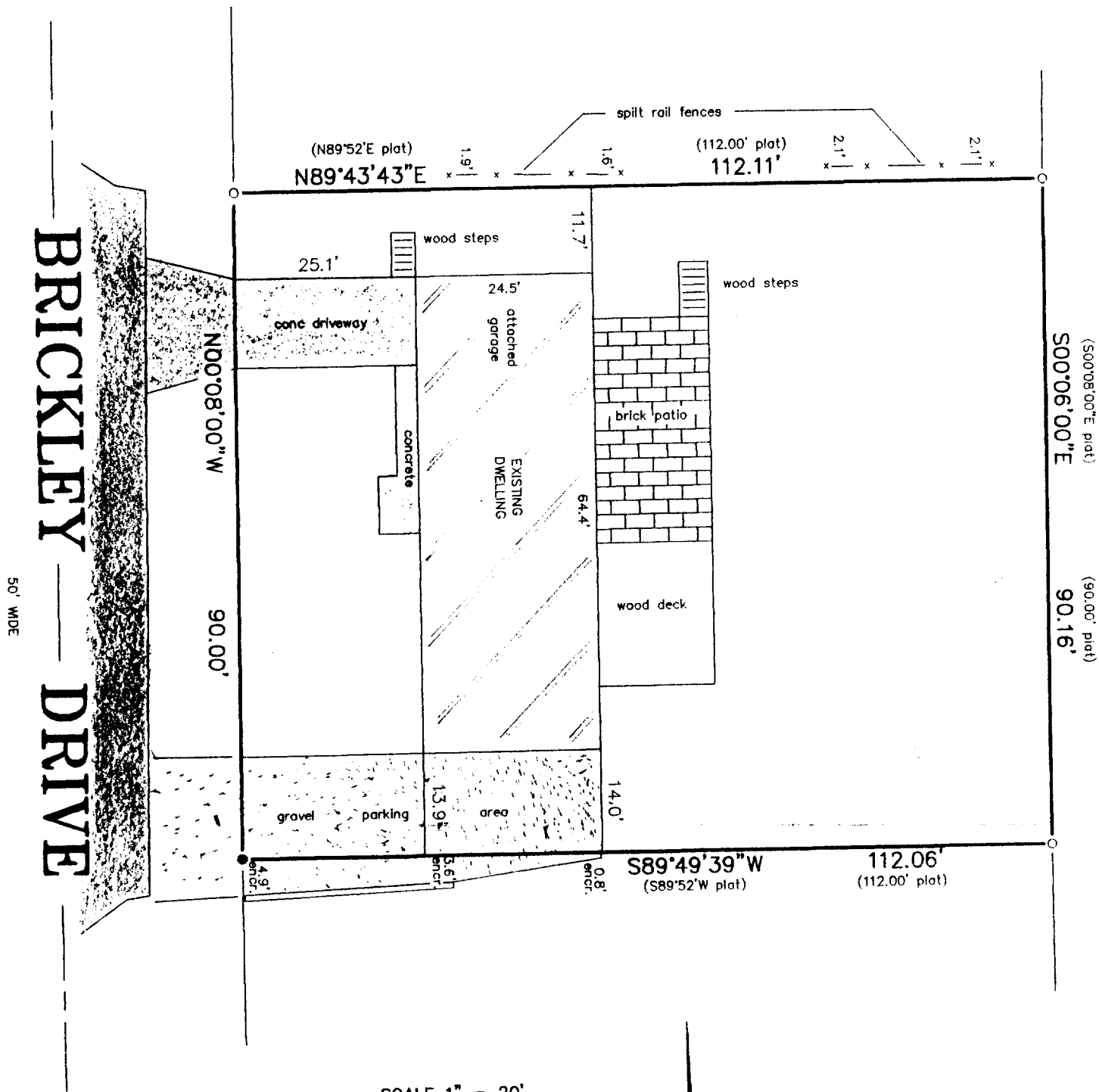

SCALE 1" = 20'

LEGEND

- FOUND IRON PIPE
- FOUND IRON REBAR

"I hereby certify that I have surveyed the above described property and that the above map is a correct representation thereof and shows the size and location of the property, its exterior boundaries, the location of all visible structures and dimensions of all principal buildings thereon, boundary fences, apparent easements, roadways and encroachments, if any."

"This survey is made for the use of the present owners of the property, and those who purchase, mortgage, or guarantee the title thereto within one year from date hereof."

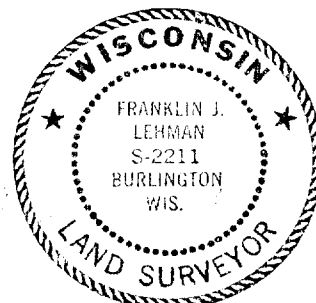
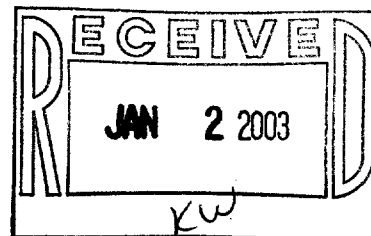

THIS IS NOT AN ORIGINAL PRINT
UNLESS THIS SEAL IS RED.

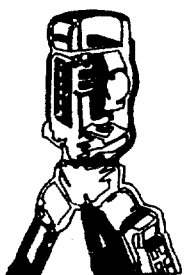

B.W. SURVEYING, INC.

LAND SURVEYS
MAPPING AND PLANNING
412 N. PINE STREET
BURLINGTON, WI 53105
(262)-767-0225

Franklin J. Lehman
FRANKLIN J. LEHMAN S-2211

NOV. 15, 2002
DATE

5663
JOB NUMBER

✓ SBR-4

005-2044